

Montana Tech Library

## Digital Commons @ Montana Tech

---

Silver Bow Creek/Butte Area Superfund Site

Montana Superfund

---

Fall 11-2-2021

### Approved Final Butte Priority Soils Operable Unit (BPSOU) Unreclaimed Sites Field Sampling Plan (FSP) Package #6: UR-05, UR-27, UR-28, UR-29, UR-30, and UR-34

Mike McAnulty

Follow this and additional works at: [https://digitalcommons.mtech.edu/superfund\\_silverbowbutte](https://digitalcommons.mtech.edu/superfund_silverbowbutte)



Part of the [Environmental Health and Protection Commons](#), [Environmental Indicators and Impact Assessment Commons](#), and the [Environmental Monitoring Commons](#)

---

# Atlantic Richfield Company

## Mike Mc Anulty

Liability Manager

317 Anaconda Road

Butte MT 59701

Direct (406) 782-9964

Fax (406) 782-9980

November 2, 2021

Nikia Greene  
Remedial Project Manager  
US EPA – Montana Office  
Baucus Federal Building  
10 West 15th Street, Suite 3200  
Helena, Montana 59626

Erin Agee  
Senior Assistant Regional Counsel  
US EPA Region 8 Office of Regional Counsel  
CERCLA Enforcement Section  
1595 Wynkoop Street  
Denver, CO 80202  
Mail Code: 8ORC-C

Daryl Reed  
DEQ Project Officer  
P.O. Box 200901  
Helena, Montana 59620-0901

Jonathan Morgan, Esq.  
DEQ, Legal Counsel  
P.O. Box 200901  
Helena, Montana 59620-0901

**RE: Approved Final Butte Priority Soils Operable Unit (BPSOU) Unreclaimed Sites Field Sampling Plan (FSP) Package #6: UR-05, UR-27, UR-28, UR-29, UR-30, and UR-34**

Agency Representatives:

I am writing to you on behalf of Atlantic Richfield Company to distribute the **approved Final Butte Priority Soils Operable Unit (BPSOU) Unreclaimed Sites Field Sampling Plan (FSP) Package #6: UR-05, UR-27, UR-28, UR-29, UR-30, and UR-34**. The final version was approved by the Agencies on October 27, 2021. The plan may be downloaded at the following link:

<https://pioneertechnicalservices.sharepoint.com/:b:/s/submitted/ETey0fgPXzPHuSGi76rbMsYB7YlfV72sgjZmF5-KAnBsVA>

If you have any questions or comments, please call me at (907) 355-3914.

Sincerely,

*Mike McAnulty*

Mike Mc Anulty  
Liability Manager  
Remediation Management Services Company  
An affiliate of **Atlantic Richfield Company**

# Atlantic Richfield Company

## Mike Mc Anulty

Liability Manager

317 Anaconda Road

Butte MT 59701

Direct (406) 782-9964

Fax (406) 782-9980

Cc: Patricia Gallery / Atlantic Richfield - email  
Chris Greco / Atlantic Richfield – email  
Josh Bryson / Atlantic Richfield - email  
Mike Mc Anulty / Atlantic Richfield - email  
Loren Burmeister / Atlantic Richfield – email  
Dave Griffis / Atlantic Richfield - email  
Jean Martin / Atlantic Richfield - email  
Irene Montero / Atlantic Richfield - email  
David A. Gratson / Environmental Standards / email  
Mave Gasaway / DGS - email  
John Davis / PRR - email  
Joe Vranka / EPA - email  
David Shanight / CDM - email  
Curt Coover / CDM - email  
James Freeman / DOJ - email  
John Sither / DOJ - email  
Jenny Chambers / DEQ - email  
Dave Bowers / DEQ - email  
Carolina Balliew / DEQ - email  
Matthew Dorrington / DEQ - email  
Jim Ford / NRDP - email  
Ray Vinkey / NRDP - email  
Harley Harris / NRDP - email  
Katherine Hausrath / NRDP - email  
Meranda Flugge / NRDP - email  
Ted Duaine / MBMG - email  
Gary Icopini / MBMG - email  
Becky Summerville / MR - email  
Kristen Stevens / UP - email  
Robert Bylsma / UP - email  
John Gilmour / Kelley Drye - email  
Leo Berry / BNSF - email  
Robert Lowry / BNSF - email  
Brooke Kuhl / BNSF – email  
Mark Engdahl / BNSF - email  
Jeremie Maehr / Kennedy Jenks - email  
Annika Silverman / Kennedy Jenks - email  
Matthew Mavrinac / RARUS - email  
Harrison Roughton / RARUS - email  
Brad Gordon / RARUS - email  
Mark Neary / BSB - email  
Eric Hassler / BSB - email

# Atlantic Richfield Company

## Mike Mc Anulty

Liability Manager

317 Anaconda Road

Butte MT 59701

Direct (406) 782-9964

Fax (406) 782-9980

Julia Crain / BSB - email  
Chad Anderson / BSB - email  
Brandon Warner / BSB – email  
Abigail Peltomaa / BSB - email  
Eileen Joyce / BSB – email  
Sean Peterson/BSB – email  
Gordon Hart / BSB – email  
Jeremy Grotbo / BSB – email  
Josh Vincent / WET - email  
Craig Deeney / TREC - email  
Scott Bradshaw / TREC - email  
Brad Archibald / Pioneer - email  
Pat Sampson / Pioneer - email  
Mike Borduin / Pioneer - email  
Joe McElroy / Pioneer – email  
Andy Dare / Pioneer – email  
Karen Helfrich / Pioneer - email  
Leesla Jonart / Pioneer - email  
Connie Logan/ Pioneer – email  
Ian Magruder/ CTEC- email  
CTEC of Butte – email  
Scott Juskiewicz / Montana Tech – email

File: MiningSharePoint@bp.com - email  
BPSOU SharePoint - upload



**UNITED STATES ENVIRONMENTAL PROTECTION AGENCY  
REGION 8, MONTANA OFFICE**

FEDERAL BUILDING, 10 West 15<sup>TH</sup> Street, Suite 3200  
Helena, MT 59626-0096  
Phone 866-457-2690  
[www.epa.gov/region8](http://www.epa.gov/region8)

Ref: 8MO

October 27, 2021

Mike Mc Anulty  
Liability Manager  
Remediation Management Services Company  
An affiliate of **Atlantic Richfield Company**  
317 Anaconda Rd  
Butte, MT 59701  
On behalf of Respondents

**Re: Approval letter for the Butte Priority Soils Operable Unit (BPSOU) Unreclaimed Sites –  
Final Field Sampling Plan (FSP) #6; UR-05, UR-27, UR-28, UR-29, UR-30, and UR-34,  
(dated October 18, 2021)**

Dear Mike:

The U. S. Environmental Protection Agency (EPA), in consultation with the Montana Department of Environmental Quality (DEQ), is approving the *BPSOU Unreclaimed Sites - Final Field Sampling Plan (FSP) #6; UR-05, UR-27, UR-28, UR-29, UR-30, and UR-34 (dated October 18, 2021)*. Please distribute this FSP submittal #6 as final.

If you have any questions or concerns, please call me at (406) 457-5019.

Sincerely,

**NIKIA  
GREENE**

Nikia Greene  
Remedial Project Manager

Digitally signed by  
NIKIA GREENE  
Date: 2021.10.27  
15:06:49 -06'00'

cc: (email only)  
Butte File

Jenny Chambers; DEQ  
Matt Dorrington, DEQ  
Daryl Reed; DEQ  
Jon Morgan; DEQ counsel  
Carolina Balliew; DEQ  
Harley Harris; NRDP  
Katherine Hausrath; NRDP  
Jim Ford; NRDP  
Ray Vinkey; NRDP  
John Gallagher; BSBC  
Eileen Joyce; BSBC  
Sean Peterson; BSBC  
Eric Hassler; BSBC  
Brandon Warner; BSBC  
Chad Anderson; BSBC  
Karen Sullivan; BSBC  
Julia Crain; BSBC  
Abby Peltomaa; BSBC  
Jeremy Grotbo; BSBC  
Anne Walsh; UP  
Robert Bylsma; UP counsel  
Leo Berry; BNSF and UP counsel  
Mark Engdahl; BNSF  
Brooke Kuhl; BNSF counsel  
Jeremie Maehr; Kennedy Jenks for BNSF and UP  
Annika Silverman; Kennedy Jenks for BNSF and UP  
Bob Andreoli; Patroit/RARUS  
Becky Summerville; counsel for Inland Properties Inc.  
Robert Lowry, BNSF counsel  
Loren Burmeister; AR  
Josh Bryson; AR  
Mike Mcanulty; AR  
Dave Griffis; AR  
Jean Martin; Counsel AR  
Mave Gasaway; attorney for AR  
Adam Cohen; Counsel for AR  
Pat Sampson; Pioneer for AR  
Scott Sampson; Pioneer for AR  
Scott Bradshaw; TREC  
Mike Borduin; Pioneer for AR  
Karen Helfrich; Pioneer for AR  
Andy Dare; Pioneer for AR  
Scott Sampson; Pioneer for AR  
Brad Archibald; Pioneer for AR  
Andy Dare; Pioneer for AR  
Tina Donovan; Woodardcurran for AR  
Don Booth; AR consultant

Ted Duaine; MBMG  
Gary Icopini; MBMG  
David Shanight, CDM Smith  
Curt Coover, CDM Smith  
Chapin Storrar; CDM Smith  
Erin Agee, EPA  
Joe Vranka; EPA  
Chris Wardell; EPA  
Dana Barnicoat; EPA  
Charlie Partridge; EPA  
Jean Belille; EPA  
Ian Magruder; CTEC (Tech Advisor)  
Janice Hogan; CTEC  
Kristi Carroll; Montana Tech Library

**October 18, 2021**

Nikia Greene  
Remedial Project Manager  
US EPA – Montana Office  
Baucus Federal Building  
10 West 15th Street, Suite 3200  
Helena, Montana 59626

Erin Agee  
Senior Assistant Regional Counsel  
US EPA Region 8 Office of Regional Counsel  
CERCLA Enforcement Section  
1595 Wynkoop Street  
Denver, CO 80202  
Mail Code: 8ORC-C

Daryl Reed  
DEQ Project Officer  
P.O. Box 200901  
Helena, Montana 59620-0901

Jonathan Morgan, Esq.  
DEQ, Legal Counsel  
P.O. Box 200901  
Helena, Montana 59620-0901

**Butte Priority Soils Operable Unit (BPSOU) Unreclaimed Sites Final Field Sampling Plan (FSP)  
Package #6: UR-05, UR-27, UR-28, UR-29, UR-30, and UR-34.**

Dear Agency Representatives:

As described in Appendix D, Attachment C to the 2020 Consent Decree, areas listed as Unreclaimed Solid Media Sites within Butte Priority Soils Operable Unit (BPSOU) may have potentially been impacted by historic mining and therefore may pose a threat to human health, contribute metals-impacted sediments to existing or planned wet weather control features, or contribute to the degradation of surface water quality. There are a total of 39 unclaimed sites, multiple sites will be organized in a package for approval. Field sampling plan (FSP) package #6 (FSP Package #6) includes Unreclaimed (UR) Sites UR-05, UR-27, UR-28, UR-29, UR-30, and UR-34. Site evaluations will be performed using means and methods provided in the Atlantic Richfield Company Final Unreclaimed Sites Quality Assurance Project Plan (QAPP) published October 12, 2018, which was prepared in accordance with U.S. Environmental Protection Agency (EPA) guidance documents EPA QA/R-5 and EPA QA/G-5 for QAPP development. The QAPP was updated in 2021 (referred to herein as UR Sites QAPP) as a component of the BPSOU Solid Media Management Project Plan. Results from site evaluations will be used to prepare site declarations and assist with determination of site remediation requirements. Site evaluations will begin in the third quarter of 2021 and are anticipated to be completed 2022, or as site access allows. Site declarations for sites sampled in 2021 are anticipated to be provided for Agency review and approval by the end of 2021. Declarations of sites sampled after 2021 will be provided as soon as feasible. Remedial action will be performed following Agency approval of pertinent site-specific remedial action work plans.

A preliminary list of FSP packages, provided below, will be updated to record the status and progress related to FSP package submittals.





Package	Sites	Submittal Date	Approval Date
1	UR-31, 32, and 39	May 19, 2021	June 8, 2021
2	UR-24, 26, and 40	June 30, 2021	August 27, 2021
3	UR-06, 07, 20, 22, 35, and 36	July 2, 2021	August 27, 2021
4	UR-16 and 21	August 20, 2021	August 30, 2021
5	UR-12, 13, 33, and 38	August 23, 2021	August 30, 2021
6	UR-05, 27, 28, 29, 30, and 34	September 14, 2021	TBD
7	UR-01, 02, 03, 04, 15, and 17	September 14, 2021	TBD

The crosswalk list provided below references where pertinent field sample collection and documentation elements are discussed.

Element	Reference Location	
	FSP	UR Sites QAPP
Title page and approval authority.		Page i
Introduction and appropriate Agency-approved UR Sites QAPP reference.	X	
Goals and objectives of sampling.		Section 2.4, 3.2
Proposed schedule for field work.	X	
Site figure including sampling locations, number, and depth of samples to be collected, and sample field identification.	X	Section 3.2.1
Field activity methods and procedures, standard operating procedures.		Section 3.2, Table 4
Sample labeling and shipping.		Section 3.2.5, Appendix C
Sample analysis, specifying X-ray fluorescence (XRF) vs. laboratory analysis and laboratory name.		Section 3.3
Figure showing the site and/or area represented by a sample, sample ID, and aliquot locations for composite samples.	X	

Soil sampling is proposed for FSP package #6 at 6 UR Sites located in the uptown area of Butte, Montana, near the west side reservoir. The results of the soil sampling will be used to support the site declaration and potential future remediation requirements for each site. This FSP is consistent with Section 3.0 Data Acquisition protocol described in the UR Sites QAPP. These 6 UR Sites are each less than 1.3 acres. Sites UR-29 and 30 are located in a residential neighborhood close to Kennedy Elementary school. Sites UR-5, 27, 28, and 34 are located in residential neighborhoods. Field sampling efforts exclude residential areas (yards, driveways, etc.) shown within site boundaries. These areas will be addressed through the Residential Metals Abatement Program (RMAP) administered by Butte Silver Bow. This package includes sites that have high chance of exposure to children. Each site is discussed separately below. The attachments at the end of this document include figures for each site showing the proposed soil sampling locations.

## Site: UR-05 NW Corner of N. Montana St. and Ruby St.

### Background

Site UR-05 is approximately 0.3 acres. It is located just west of the intersection of North Montana and Ruby Streets and on the east side of the Tullamore subdivision (Figure 1). Most of the site is owned by Butte-Silver Bow. The site has multiple, private third-party ownership. The site is bordered on the north by a walking trail, on the west and south by private residences, and on the east by North Montana Street. Site UR-05 is vacant and has a moderate amount of established grass with weeds around the boundary. The north boundary of the site contains sandy and dry soils. The south boundary of the site has bare areas with low manganese and iron staining. There is an abandoned vehicle on the site. The area east of the vehicle contains light, yellow-colored soil with developing rills that drain south. Note that Figure 1 shows a boat in the northwest corner, however the boat is no longer there (at the time of this document submittal).

The site is along the east edge of the Missoula Gulch drainage basin.

### Previous Sampling Efforts

Data obtained from the Geocortex web-based database at <https://eis2.woodardcurran.com/Html5Viewer/index.html?viewer=BPButte.BPSOU> contain the records for previous soil samples collected near Site UR-05 obtained during BPSOU railroad grade sampling efforts, however none of the samples were within the boundary of UR-05. Some sample results contain the letter “J” which is indicative of a data qualifier. The letter “J” accompanying sample results typically indicates specific criteria may not have been met when analysis was performed, and results are considered qualified. These criteria are dependent upon laboratory protocol. Laboratory data qualifiers are defined in the data deliverable provided by the laboratory which performed the analysis. The EPA 2020 National Functional Guidelines for Inorganic Superfund Methods Data Review provides the following definition for J qualified data, “*The result is an estimated quantity. The associated numerical value is the approximate concentration of the analyte in the sample.*” The approximate sample locations are shown on Figure 1 with results provided in Table 1 below. Some of the sample results exceeded BPSOU soil screening levels for stormwater contaminants of concern (COCs) (arsenic, copper, lead, and zinc). The BPSOU action levels are listed in Tables 1 and 2 of the UR Sites QAPP.

**Table 1: Previous Sampling Results from BPSOU Soil Sampling  
(units are milligrams per kilograms)**

COC	Sample Station ID			
	CON003-00	CON3-0230	PSERA9307	BF-006
Arsenic	92	105 J	190	283 J
Cadmium	4	5	5	18
Copper	579 J	643	825	1,200
Lead	294	1,360	555	1,330
Zinc	1,370 J	1,100	1,490	3,500
Sample Date	5/15/91	5/15/91	4/1/93	6/23/87

COC: contaminant of concern. J: estimated result

## **Site: UR-27 317 W. Copper St.**

### **Background**

Site UR-27 is approximately 0.05 acres. It is located at 317 West Copper Street at the back (or north) half of the lot. This is northeast of the intersection of West Copper and North Washington Streets in uptown Butte (Figure 2). Site UR-27 is bounded on the west by a vacant lot, on the north by W. Gagnon Street, on the east by the residence at 315 W. Copper St., and on the south by the south half of the lot at 317 W. Copper Street. Site UR-27 is owned by private third-party residents.

Site UR-27 is a portion of a vacant lot in a fairly dense residential area. The site is mostly bare ground and may be used for parking by area residents. There are weeds on the south end of the site. Site UR-27 is in the Missoula Gulch drainage basin.

The site has relative homologous areas and is very small. Per the UR Sites QAPP, a site less than 1 acre requires 5 samples. Two samples were recommended for this site to achieve the 10-foot diagonal spacing and represent the material observed on the site.

### **Previous Sampling Efforts**

No previous sample data available.

## **Site: UR-28 Waukesha St. (800 Block), approximately 835 Waukesha**

### **Background**

Site UR-28 is approximately 0.12 acres and is located on the north side of the 800 block of Waukesha Street (Figure 3), a residential area. Site UR-28 is owned by private third-party residents. Site UR-28 is vacant land and is completely bare with sporadic weeds. Rills have formed down the middle of the site with vehicle travel appearing to make them greater in the width. Two cars and a truck bed trailer are currently parked on the lot. The site is in the Missoula Gulch drainage basin and drains to catch basins (CB) CB-8 and CB-9.

### **Previous Sampling Efforts**

No previous sample data available.

## **Site: UR-29 Greens Apts. – Surrounding areas**

### **Background**

Site UR-29 is approximately 1.3 acres. It is located at the west end of Lexington Street on the south side of the street (Figure 4). On the north side of Lexington is the Montana Technological University (Montana Tech) student housing known as the Greens. Site UR-29 occupies a south-facing slope. The east portion of the site extends as far south as Zarelda Street.

Site UR-29 is owned by private third parties and Butte-Silver Bow. Site UR-29 is vacant land in a residential area. The NW portion of the site has moderate grass cover with 2 small areas of what appears to be impacted soil. In the middle of the northern boundary, a drain from the Greens housing complex enters the site and rills have formed through what looks to be impacted soils. There is a rock outcropping that contains dark, goldish-colored soil with manganese staining. Drainage appears to run towards the residence more than the drainage ditch on the eastern boundary of the site. Two cars are parked on the southwest end of the site. The site drainage discharges into Missoula Gulch and to CB-8 and CB-9.

### **Previous Sampling Efforts**

There is no record of previous soil sampling at Site UR-29 nor in its vicinity.

## **Site: UR-30 N. Henry Ave. and W. Zarelda St. – SW Corner**

### **Background**

Site UR-30 is approximately 0.44 acres. It is located at the southwest corner of Zarelda Street and North Henry Avenue. The site is bordered on the south by Hornet Street and on the west by private residences (Figure 5). The majority of Site UR-30 is owned by Butte-Silver Bow. A small portion of the site along the west edge is owned by a private third party. Site UR-30 is vacant land in a residential area in uptown Butte. Grass is established across the site and the north boundary contains a small fine-gravel area with no vegetative growth. There are 3 small areas with light, yellow-colored soil on the site.

The site drains into Missoula Gulch and to CB-8 and CB-9.

### **Previous Sampling Efforts**

There is no record of previous soil sampling at Site UR-30 nor in its vicinity.

## Site: UR-34 Desperation Air Shaft – East of Site

### Background

Site UR-34 is approximately 0.14 acres. It is located along the north side of the Butte-Anaconda and Pacific (B.A.&P) railroad walking trail between North Emmet and North Western Avenues (Figure 6). The site is bordered on the north by private residences and on the west by the remnants of the former Desperation Air Shaft. Ownership of Site UR-34 includes Atlantic Richfield Company, Butte-Silver Bow, and private third-party residents.

Site UR-34 is vacant land on a fairly steep south-facing slope in a residential area. The site is moderately well vegetated with a few distinct bare areas. The eastern section of the site is currently being used by private landowners as a grass mulch dump. The Butte Silver-Bow RMAP has attempted to gain access to these residential yards to obtain soil samples. Access to perform sampling has not been granted by either property owner. Access and sampling efforts will continue to be monitored by Butte-Silver Bow RMAP. No samples are proposed in these areas in this plan.

The site is in the Missoula Gulch drainage basin and drains to CB-8 and CB-9.

### Previous Sampling Efforts

Data obtained from the Geocortex web-based database at <https://eis2.woodardcurran.com/Html5Viewer/index.html?viewer=BPButte.BPSOU> contain the records for previous soil samples collected along the (B.A.&P) trail near Site UR-34. Some sample results contain the letter “J” which is indicative of a data qualifier. The letter “J” accompanying sample results typically indicates specific criteria may not have been met when analysis was performed, and results are considered qualified. These criteria are dependent upon laboratory protocol. Laboratory data qualifiers are defined in the data deliverable provided by the laboratory which performed the analysis. The EPA 2020 National Functional Guidelines for Inorganic Superfund Methods Data Review provides the following definition for J qualified data, *“The result is an estimated quantity. The associated numerical value is the approximate concentration of the analyte in the sample.”* The approximate sample locations are shown on Figure 6 with results provided in Table 2 below. Some of the sample results (highlighted below) exceeded BPSOU soil screening criteria for stormwater COCs (arsenic, copper, lead, and zinc). The BPSOU action levels are listed in Tables 1 and 2 of the UR Sites QAPP.

**Table 2: Previous Sampling Results from BPSOU Soil Sampling  
(units are milligrams per kilograms)**

	Sample Station ID	
COC	BHP002-00	FSUA-61
Arsenic	625 J	523
Cadmium	9	NA
Copper	2,520	850
Lead	766	1,360
Zinc	1,620	1,240
Sample Date	5/14/91	12/14/95

COC: contaminant of concern. NA: not analyzed. J: estimated result

## Unreclaimed Sites Quality Assurance Project Plan

All field work and soil analysis will be completed in accordance with the UR Sites QAPP. The QAPP will be reviewed annually and updated as needed on Agency review and approval. Soil sampling will be conducted at the 6 UR Sites at depth intervals of 6 to 12 inches, 2 to 6 inches, and 0 to 2 inches. Sampling will take place in that order from the deepest interval (6 to 12 inches) to the shallowest interval (0 to 2 inches). Proposed sample locations for each site are shown on Figures 1 through 6.

## Sampling Procedure

All sampling procedures are to be followed according to the UR Sites QAPP, which describes the activities necessary to conduct soil sampling and characterization activities on UR Sites within BPSOU. It also describes the quality assurance/quality control policies and procedures to be used during collection and analysis. Implementation of this fieldwork will likely commence in the fall of 2021 and resume in spring 2022, assuming that access has been obtained for all subject parcels.

If you have questions or comments, please do not hesitate to call me at (907) 355-3914.

Sincerely,



Mike Mc Anulty  
Liability Manager  
Remediation Management Services Company  
An affiliate of **Atlantic Richfield Company**

Attachments:

Figure 1 Unreclaimed Site UR-05 Proposed Sample Locations  
Figure 2 Unreclaimed Site UR-27 Proposed Sample Locations  
Figure 3 Unreclaimed Site UR-28 Proposed Sample Locations  
Figure 4 Unreclaimed Site UR-29 Proposed Sample Locations  
Figure 5 Unreclaimed Site UR-30 Proposed Sample Locations  
Figure 6 Unreclaimed Site UR-34 Proposed Sample Locations

Cc: Patricia Gallery / Atlantic Richfield - email  
Chris Greco / Atlantic Richfield – email  
Josh Bryson / Atlantic Richfield - email  
Mike Mc Anulty / Atlantic Richfield - email  
Loren Burmeister / Atlantic Richfield – email  
Dave Griffis / Atlantic Richfield - email  
Jean Martin / Atlantic Richfield - email  
Irene Montero / Atlantic Richfield - email  
David A. Gratson / Environmental Standards / email  
Mave Gasaway / DGS - email  
John Davis / PRR - email  
Joe Vranka / EPA - email  
David Shanight / CDM - email  
Curt Coover / CDM - email  
James Freeman / DOJ - email  
John Sither / DOJ - email  
Jenny Chambers / DEQ - email  
Dave Bowers / DEQ - email  
Carolina Balliew / DEQ - email  
Matthew Dorrington / DEQ - email  
Jim Ford / NRDP - email  
Ray Vinkey / NRDP - email  
Harley Harris / NRDP - email  
Katherine Hausrath / NRDP - email  
Meranda Flugge / NRDP - email  
Ted Duaime / MBMG - email  
Gary Icopini / MBMG - email  
Becky Summerville / MR - email  
Kristen Stevens / UP - email  
Robert Bylsma / UP - email  
John Gilmour / Kelley Drye - email  
Leo Berry / BNSF - email  
Robert Lowry / BNSF - email  
Brooke Kuhl / BNSF – email  
Mark Engdahl / BNSF - email  
Jeremie Maehr / Kennedy Jenks - email  
Annika Silverman / Kennedy Jenks - email

Matthew Mavrinac / RARUS - email  
Harrison Roughton / RARUS - email  
Brad Gordon / RARUS - email  
Mark Neary / BSB - email  
Eric Hassler / BSB - email  
Julia Crain / BSB - email  
Chad Anderson / BSB - email  
Brandon Warner / BSB – email  
Abigail Peltomaa / BSB - email  
Eileen Joyce / BSB – email  
Sean Peterson/BSB – email  
Gordon Hart / BSB – email  
Jeremy Grotbo / BSB – email  
Josh Vincent / WET - email  
Craig Deeney / TREC - email  
Scott Bradshaw / TREC - email  
Brad Archibald / Pioneer - email  
Pat Sampson / Pioneer - email  
Mike Borduin / Pioneer - email  
Joe McElroy / Pioneer – email  
Andy Dare / Pioneer – email  
Karen Helfrich / Pioneer - email  
Leesla Jonart / Pioneer - email  
Connie Logan/ Pioneer – email  
Ian Magruder/ CTEC- email  
CTEC of Butte – email  
Scott Juskiewicz / Montana Tech – email

File: MiningSharePoint@bp.com - email  
BPSOU SharePoint - upload





LEGEND:  
 ● PROPOSED SOIL SAMPLE LOCATION  
 ▲ PREVIOUS SOIL SAMPLE LOCATION  
 UR-05 IS 0.32 ACRES

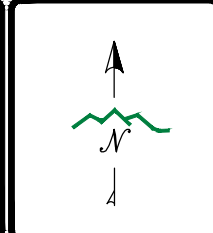

DISPLAYED AS:  
 COORD SYS/ZONE: MSP  
 DATUM: NAD 83  
 UNITS: FEET  
 SOURCE: PIONEER

SCALE IN FEET  
 0 30 60

FIGURE 1 UNRECLAIMED SITE  
 UR-05  
 PROPOSED  
 SAMPLE LOCATIONS

**PIONEER**  
 TECHNICAL SERVICES, INC.  
 1101 SOUTH MONTANA  
 BUTTE, MONTANA 59701  
 (406) 782-5177

DATE: 10/2021



**LEGEND:**

⊕ PROPOSED SOIL SAMPLE LOCATION

UR-27 IS 0.03 ACRES

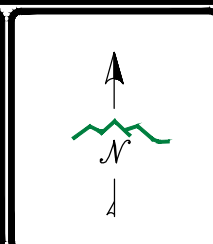

DISPLAYED AS: \_\_\_\_\_

COORD SYS/ZONE: MSP

DATUM: NAD 83

UNITS: FEET

SOURCE: PIONEER

SCALE IN FEET

0 15 30

**FIGURE 2**

**UNRECLAIMED SITE**  
**UR-27**  
**PROPOSED**  
**SAMPLE LOCATIONS**

**PIONEER**  
TECHNICAL SERVICES, INC.  
1101 SOUTH MONTANA  
BUTTE, MONTANA 59701  
(406) 782-5177

DATE: 10/2021



LEGEND:  
 ⊕ PROPOSED SOIL SAMPLE LOCATION  
 UR-28 IS 0.12 ACRES

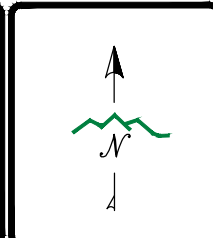

DISPLAYED AS: \_\_\_\_\_  
 COORD SYS/ZONE: MSP  
 DATUM: NAD 83  
 UNITS: FEET  
 SOURCE: PIONEER

SCALE IN FEET  
 0 15 30

FIGURE 3 UNRECLAIMED SITE  
 UR-28  
 PROPOSED  
 SAMPLE LOCATIONS

**PIONEER**  
 TECHNICAL SERVICES, INC.  
 1101 SOUTH MONTANA  
 BUTTE, MONTANA 59701  
 (406) 782-5177

DATE: 10/2021



LEGEND:  
 + PROPOSED SOIL SAMPLE LOCATION  
 UR-29 IS 1.31 ACRES

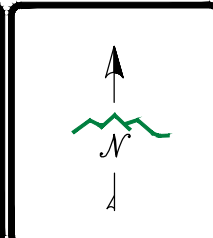

DISPLAYED AS: \_\_\_\_\_  
 COORD SYS/ZONE: MSP  
 DATUM: NAD 83  
 UNITS: FEET  
 SOURCE: PIONEER

SCALE IN FEET  
 0 25 50

FIGURE 4 UNRECLAIMED SITE  
 UR-29  
 PROPOSED  
 SAMPLE LOCATIONS

**PIONEER**  
 TECHNICAL SERVICES, INC.  
 1101 SOUTH MONTANA  
 BUTTE, MONTANA 59701  
 (406) 782-5177

DATE: 10/2021



**LEGEND:**

● PROPOSED SOIL SAMPLE LOCATION

UR-30 IS 0.44 ACRES

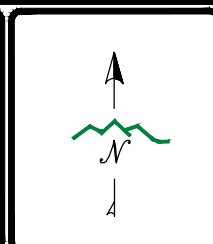

DISPLAYED AS: \_\_\_\_\_

COORD SYS/ZONE: MSP

DATUM: NAD 83

UNITS: FEET

SOURCE: PIONEER

SCALE IN FEET

0 20 40

**FIGURE 5** UNRECLAIMED SITE  
UR-30  
PROPOSED  
SAMPLE LOCATIONS

**PIONEER**  
TECHNICAL SERVICES, INC.  
1101 SOUTH MONTANA  
BUTTE, MONTANA 59701  
(406) 782-5177

DATE: 10/2021



LEGEND:  
 ⊕ PROPOSED SOIL SAMPLE LOCATION  
 △ PREVIOUS SOIL SAMPLE LOCATION  
 UR-34 IS 0.14 ACRES

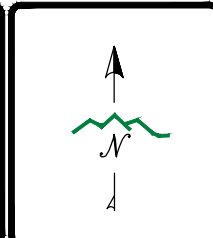

DISPLAYED AS: \_\_\_\_\_  
 COORD SYS/ZONE: MSP  
 DATUM: NAD 83  
 UNITS: FEET  
 SOURCE: PIONEER

SCALE IN FEET  
 0 20 40

FIGURE 6 UNRECLAIMED SITE  
 UR-34  
 PROPOSED  
 SAMPLE LOCATIONS

**PIONEER**  
 TECHNICAL SERVICES, INC.  
 1101 SOUTH MONTANA  
 BUTTE, MONTANA 59701  
 (406) 782-5177

DATE: 10/2021