

Montana Tech Library

Digital Commons @ Montana Tech

Silver Bow Creek/Butte Area Superfund Site

Montana Superfund

Fall 9-7-2021

Butte Priority Soils Operable Unit (BPSOU) Unreclaimed Sites - Draft Final Field Sampling Plan (FSP) #5: UR-12, UR-13, UR-33, and UR-38.

Mike McAnulty

Follow this and additional works at: https://digitalcommons.mtech.edu/superfund_silverbowbutte



Part of the [Environmental Health and Protection Commons](#), [Environmental Indicators and Impact Assessment Commons](#), and the [Environmental Monitoring Commons](#)

September 7, 2021

Nikia Greene
Remedial Project Manager
US EPA – Montana Office
Baucus Federal Building
10 West 15th Street, Suite 3200
Helena, Montana 59626

Erin Agee
Senior Assistant Regional Counsel
US EPA Region 8 Office of Regional Counsel
CERCLA Enforcement Section
1595 Wynkoop Street
Denver, CO 80202
Mail Code: 8ORC-C

Daryl Reed
DEQ Project Officer
P.O. Box 200901
Helena, Montana 59620-0901

Jonathan Morgan, Esq.
DEQ, Legal Counsel
P.O. Box 200901
Helena, Montana 59620-0901

Butte Priority Soils Operable Unit (BPSOU) Unreclaimed Sites - Draft Final Field Sampling Plan (FSP) #5: UR-12, UR-13, UR-33, and UR-38.

Dear Agency Representatives:

The Butte Priority Soils Operable Unit (BPSOU) Unreclaimed Sites Final Field Sampling Plan (FSP) #5: UR-12, UR-13, UR-33, and UR-38 is provided per the approval letter provided by the Agencies on August 30, 2021.

As described in Appendix D, Attachment C to the 2020 Consent Decree, areas listed as Unreclaimed Solid Media Sites within Butte Priority Soils Operable Unit (BPSOU) may have potentially been impacted by historic mining and therefore may pose a threat to human health, contribute metals-impacted sediments to existing or planned wet weather control features, or contribute to the degradation of surface water quality. There are a total of 39 unclaimed sites, multiple sites will be organized in a package for approval. Field sampling plan (FSP) package #5 (FSP Package #5) includes Unreclaimed (UR) Sites UR-12, UR-13, UR-33, and UR-38. Site evaluations will be performed using means and methods provided in the Atlantic Richfield Company Final Unreclaimed Sites Quality Assurance Project Plan (QAPP) published October 12, 2018, which was prepared in accordance with U.S. Environmental Protection Agency (EPA) guidance documents EPA QA/R-5 and EPA QA/G-5 for QAPP development. The QAPP was updated in 2021 (referred to herein as UR Sites QAPP) as a component of the BPSOU Solid Media Management Project Plan. Results from site evaluations will be used to prepare site declarations and assist with determination of site remediation requirements. Site evaluations will begin in the third quarter of 2021 and are anticipated to be completed 2022, or as site access allows. Site declarations for sites sampled in 2021 are anticipated to be provided for Agency review and approval by the end of 2021. Declarations of sites sampled



after 2021 will be provided as soon as feasible. Remedial action will be performed following Agency approval of pertinent site-specific remedial action work plans.

A preliminary list of FSP packages, provided below, will be updated to record the status and progress related to FSP package submittals.

Package	Sites	Submittal Date	Approval Date
1	UR-31, 32, and 39	May 19, 2021	June 8, 2021
2	UR-24, 26, and 40	June 30, 2021	August 27, 2021
3	UR-06, 07, 20, 22, 35, and 36	July 2, 2021	August 27, 2021
4	UR-16 and 21	August 20, 2021	August 30, 2021
5	UR-12, 13, 33, and 38	August 23, 2021	August 30, 2021
6	UR-05, 27, 28, 29, 30, and 34		TBD
7	UR-01, 02, 03, 04, 15, and 17		TBD

The crosswalk list provided below references where pertinent field sample collection and documentation elements are discussed.

Element	Reference Location	
	FSP	UR Sites QAPP
Title page and approval authority.		Page i
Introduction and appropriate Agency-approved UR Sites QAPP reference.	X	
Goals and objectives of sampling.		Section 2.4, 3.2
Proposed schedule for field work.	X	
Site figure including sampling locations, number and depth of samples to be collected, and sample field identification.	X	Section 3.2.1
Field activity methods and procedures, standard operating procedures.		Section 3.2, Table 4
Sample labeling and shipping.		Section 3.2.5, Appendix C
Sample analysis, specifying X-ray fluorescence (XRF) vs. laboratory analysis and laboratory name.		Section 3.3
Figure showing the site and/or area represented by a sample, sample ID, and aliquot locations for composite samples.	X	

Soil sampling is proposed for FSP Package #5 at 4 UR Sites located in west Butte, Montana, and south of West Elementary. The results of the soil sampling will be used to support the site declaration and potential future remediation requirements for each site. This FSP is consistent with Section 3.0 Data Acquisition protocol described in the UR Sites QAPP. These 4 UR Sites vary in size from 0.8 acres to 10.1 acres. Sites UR-13, 33, and 38 are vacant lots with pedestrian and motor vehicle activity. Site UR-12 contains a wooden structure and appears vacant with residential

property within 500 feet. Each site is discussed separately below. The attachments at the end of this document include figures for each site showing the proposed soil sampling locations.

Site: UR-12 Williamsburg

Background

Site UR-12 is approximately 1.2 acres and is located immediately west of the community of Williamsburg, south of Interstate 15/90. The site can be accessed by driving to the west end of Munich Street. A small portion of UR-12 sits isolated about 100 feet west of the main portion of the site (Figure 1). The majority of Site UR-12 is owned by James Hendrickson and located on the Highland mining claim. Other portions of UR-12 are owned by Butte-Silver Bow and James O'Hagan. Site UR-12 is vacant land and is outside of the urban area of Butte. Most of the site is bare waste rock with a few trees and sparse ground cover. There are many cars, recreational vehicles, building supplies, and scrap metals being stored on the site.

Site UR-12 is in the Grove Gulch drainage basin of BPSOU, though runoff from the site will not reach Grove Gulch proper. Runoff from Site UR-12 flows to the north going through culverts beneath the interstate, then flows across UR-13, then through culverts beneath the BNSF railroad tracks directly to Silver Bow Creek.

Previous Sampling Efforts

Data obtained from the Geocortex web-based database at <https://eis2.woodardcurran.com/Html5Viewer/index.html?viewer=BPButte.BPSOU> contain the records for one previous soil sample at Site UR-12. Sample 038WA24-0 was collected in November 1994 as part of a BPSOU soil sampling program and is shown on Figure 1 with results provided in Table 1 below. None of the sample results exceeded BPSOU action levels listed in the UR Sites QAPP.

**Table 1: Previous Sampling Results from
BPSOU Soil Sampling
(units are milligrams per kilograms)**

	Sample Station ID
COC	038WA24-0
Arsenic	103
Cadmium	ND
Copper	69
Lead	82
Zinc	273
Sample Date	11/14/94

COC: contaminant of concern. ND: not detected.

Site: UR-13 N. of I-15 and W. of Colorado Smelter N.

UR-13 Background

Site UR-13 is approximately 10.1 acres and is located immediately north of Interstate 15/90 and south of the BNSF railroad tracks. Just north of the railroad tracks is Silver Bow Creek and the Lower Area One lagoons (Figure 2). Site UR-13 is bounded on the east by the Montana Pole Plant water treatment facility. Access to UR-13 on the east side is through a locked gate in the fence on the west edge of the pole plant site. The UR-13 site is owned by Atlantic Richfield Company and the Montana Department of Transportation (MDT). MDT owns the far western portion of Site UR-13 and a strip of the site along the south edge that is parallel to the interstate and is a portion of the MDT right-of-way (ROW). Site UR-13 is vacant land except for a billboard and power poles.

Runoff from Site UR-13 flows through culverts beneath the BNSF tracks directly to Silver Bow Creek. Culverts beneath the interstate discharge run-on to UR-13. This water either infiltrates at UR-13 or flows across the site to the BNSF culverts. The site is fenced by the MDT ROW fence along the entire south side and the Montana Pole Plant fence on the east. There is no fence along the north side of UR-13 to separate it from the BNSF ROW. Figure 2 shows the 17 proposed soil sample locations for Site UR-13 (identified as UR13-SS-01 through UR13-SS-17).

Previous Sampling Efforts

Soil samples have been collected in the past at Site UR-13. Data obtained from the Geocortex web-based database at

<https://eis2.woodardcurran.com/Html5Viewer/index.html?viewer=BPButte.BPSOU> contain the records for previous soil sample locations at Site UR-13. Approximate sample locations are shown on Figure 2 with results provided in Table 2 below. Some of the sample results listed (shown in highlighted text on the table) show exceedances of BPSOU action levels for arsenic, copper, lead, and zinc. The BPSOU action levels are listed in Tables 1 and 2 of the UR Sites QAPP.

Additional samples were collected adjacent to the UR site. These samples were collected in June 1990 as part of the Time Critical Removal Action to remove the Colorado Tailings from the floodplain of Silver Bow Creek. The only analytical results provided were for arsenic and lead and all results were qualified “J” estimated. These results are not shown in Table 2.

Additionally, the Geocortex database shows several samples just north of UR-13 along the BNSF railroad. Those samples were part of a railroad bed assessment study and are not included in this document.

**Table 2: Previous Analytical Results from BPSOU Soil Sampling
(units are milligrams per kilograms)**

	Sample Station ID		
COC	MHR186	MHN565	FSUA-62
Arsenic	2,630 J	1,580	126
Cadmium	19	17 J	NA
Copper	1,390	2,680 U	149
Lead	407	906 J	1,560
Zinc	2,400	4,930	1,990
Sample Date	7/31/87	6/13/89	12/13/95

COC: contaminant of concern. NA: not analyzed.

Site: UR-33 W. Iron St

Background

Site UR-33 is approximately 1.3 acres and is located south of the Interstate 15/90 Business Loop (West Iron Street) and west and north of South Excelsior Avenue as Excelsior curves to the west (Figure 3). The site is owned by MDT and is vacant ROW land designated as open space.

Site UR-33 is near the bottom of the Missoula Gulch drainage but does not appear to drain directly into Catch Basin 8, though the majority of the site slopes moderately to the south. There is a low ridge near the north edge of the Site that runs parallel to Iron Street. Thus, a small portion of the site drains northward to the ditch along the south edge of Iron Street. There is a fence in the southeast portion of the site that parallels Excelsior Avenue. The remainder of site is not fenced.

Previous Sampling Efforts

There is no record of previous soil sampling within Site UR-33 boundary.

Site: UR-38 Isele

Background

Site UR-38 is approximately 0.8 acres and is located southwest of the intersection of Centennial Avenue and South Excelsior Avenue. The RARUS railroad tracks form the south border of UR-38 and south of the tracks is the Ranchland meat packing facility (Figure 4). The site is owned by Atlantic Richfield Company and the parcel is a portion of the Isele mining claim. Site UR-38 is vacant land and has no fencing. The site is easily accessed from the westward extension of South Excelsior Avenue, which is not a through street.

Site UR-38 consists mostly of poorly vegetated to bare waste rock dumps from an unknown mine opening. There is a wooden structure at the end of one of the ridges of waste rock. Runoff from Site UR-38 generally flows to the south and to the southwest. Water will either pond on the north side of the RARUS tracks or, if culverts are present, flow under the tracks. Runoff on the south side of the RARUS tracks in this area has a direct connection to Silver Bow Creek. Site UR-38 is in the Grove Gulch drainage basin of BPSOU. However, the site is north of Silver Bow Creek and runoff from this site will not reach Grove Gulch proper.

Previous Sampling Efforts

Data obtained from the Geocortex web-based database at <https://eis2.woodardcurran.com/Html5Viewer/index.html?viewer=BPButte.BPSOU> contain a record for previous soil sampling within Site UR-38. In June 1996, the sample was collected from Sample Station FSUA-132 as part of the Field Survey of UR Areas program. The approximate sample location for FSUA-132 is shown on Figure 4 with results provided in Table 3 below. None of the results listed showed exceedances of BPSOU action levels for human health, but the zinc result (highlighted below) for FSUA-132 is at the screening criteria level of 1,000 milligrams per kilogram for stormwater. The BPSOU action levels are listed in Tables 1 and 2 of the UR Sites QAPP.

**Table 3: Previous Sampling Results from
BPSOU Phase II June 1996 Soil Sampling
(units are milligrams per kilograms)**

	Sample Station ID
COC	FSUA-132
Arsenic	155
Cadmium	NA
Copper	78
Lead	626
Zinc	1,000
Sample Date	6/21/96

COC: contaminants of concern. NA: not analyzed

Unreclaimed Sites QAPP

All field work and soil analysis will be completed in accordance with the UR Sites QAPP. The UR Sites QAPP will be reviewed annually and updated as needed on Agency review and approval. Soil sampling will be conducted at the 4 UR Sites at depth intervals of 6 to 12 inches, 2 to 6 inches, and 0 to 2 inches. Sampling will take place in that order from the deepest interval (6 to 12 inches) to the shallowest interval (0 to 2 inches). Proposed sample locations for each site are shown on Figures 1 through 4.

Sampling Procedure

All sampling procedures are to be followed according to the UR Sites QAPP, which describes the activities necessary to conduct soil sampling and characterization activities on UR Sites within BPSOU. It also describes the quality assurance/quality control policies and procedures to be used during collection and analysis. Implementation of this fieldwork will likely commence in the spring of 2021, assuming that access has been obtained for all subject parcels.

If you have questions or comments, please do not hesitate to call me at (907) 355-3914.

Sincerely,



Mike Mc Anulty
Liability Manager
Remediation Management Services Company
An affiliate of **Atlantic Richfield Company**

Attachments:

Figure 1 Unreclaimed Site UR-12 Proposed Sample Locations
Figure 2 Unreclaimed Site UR-13 Proposed Sample Locations
Figure 3 Unreclaimed Site UR-33 Proposed Sample Locations
Figure 4 Unreclaimed Site UR-38 Proposed Sample Locations

Cc: Patricia Gallery / Atlantic Richfield - email
Chris Greco / Atlantic Richfield – email
Josh Bryson / Atlantic Richfield - email
Mike Mc Anulty / Atlantic Richfield - email
Loren Burmeister / Atlantic Richfield – email
Dave Griffis / Atlantic Richfield - email
Jean Martin / Atlantic Richfield - email
Irene Montero / Atlantic Richfield - email

David A. Gratson / Environmental Standards / email
Mave Gasaway / DGS - email
John Davis / PRR - email
Joe Vranka / EPA - email
David Shanight / CDM - email
Curt Coover / CDM - email
James Freeman / DOJ - email
John Sither / DOJ - email
Jenny Chambers / DEQ - email
Dave Bowers / DEQ - email
Carolina Balliew / DEQ - email
Matthew Dorrington / DEQ - email
Jim Ford / NRDP - email
Ray Vinkey / NRDP - email
Harley Harris / NRDP - email
Katherine Hausrath / NRDP - email
Meranda Flugge / NRDP - email
Ted Duaime / MBMG - email
Gary Icopini / MBMG - email
Becky Summerville / MR - email
Kristen Stevens / UP - email
Robert Bylsma / UP - email
John Gilmour / Kelley Drye - email
Leo Berry / BNSF - email
Robert Lowry / BNSF - email
Brooke Kuhl / BNSF – email
Mark Engdahl / BNSF - email
Jeremie Maehr / Kennedy Jenks - email
Annika Silverman / Kennedy Jenks - email
Matthew Mavrinac / RARUS - email
Harrison Roughton / RARUS - email
Brad Gordon / RARUS - email
Mark Neary / BSB - email
Eric Hassler / BSB - email
Julia Crain / BSB - email
Chad Anderson / BSB - email
Brandon Warner / BSB – email
Abigail Peltomaa / BSB - email
Eileen Joyce / BSB – email
Sean Peterson/BSB – email
Gordon Hart / BSB – email
Jeremy Grotbo / BSB – email
Josh Vincent / WET - email
Craig Deeney / TREC - email
Scott Bradshaw / TREC - email
Brad Archibald / Pioneer - email

Pat Sampson / Pioneer - email
Mike Borduin / Pioneer - email
Joe McElroy / Pioneer – email
Andy Dare / Pioneer – email
Karen Helfrich / Pioneer - email
Leesla Jonart / Pioneer - email
Connie Logan/ Pioneer – email
Ian Magruder/ CTEC- email
CTEC of Butte – email
Scott Juskiewicz / Montana Tech – email

File: MiningSharePoint@bp.com - email
BPSOU SharePoint - upload

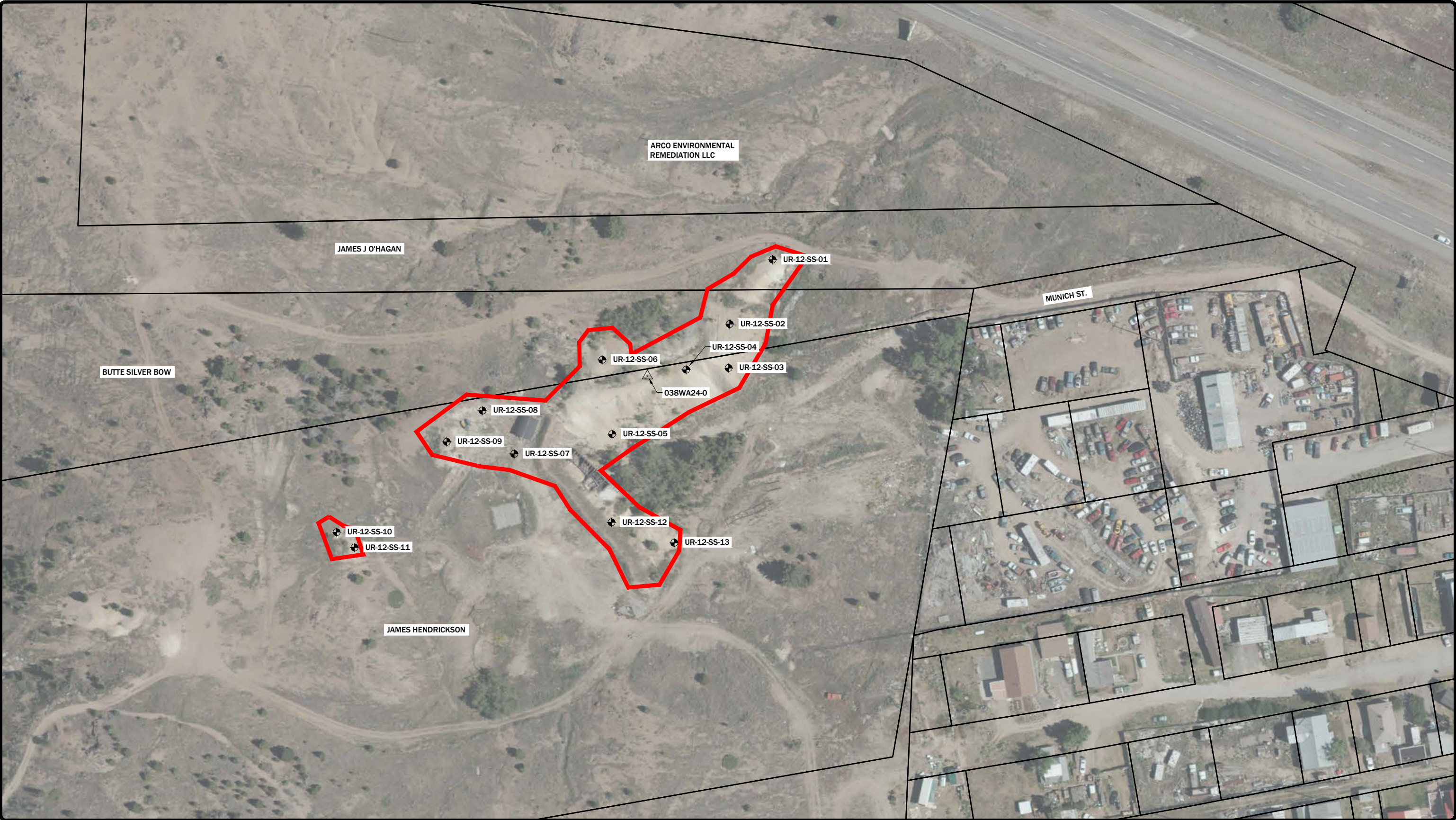

LEGEND:

● PROPOSED SOIL SAMPLE LOCATION

△ PREVIOUS SOIL SAMPLE LOCATION

UR-12 IS 1.15 ACRES

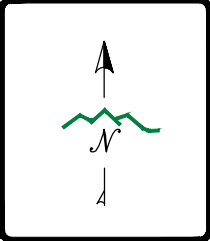

DISPLAYED AS:

COORD SYS/ZONE: MSP

DATUM: NAD 83

UNITS: FEET

SOURCE: PIONEER

SCALE IN FEET

0 50 100

FIGURE 1

UNRECLAIMED SITE
UR-12
PROPOSED
SAMPLE LOCATIONS

PIONEER
TECHNICAL SERVICES, INC.
1101 SOUTH MONTANA
BUTTE, MONTANA 59701
(406) 782-5177

DATE: 5/2021

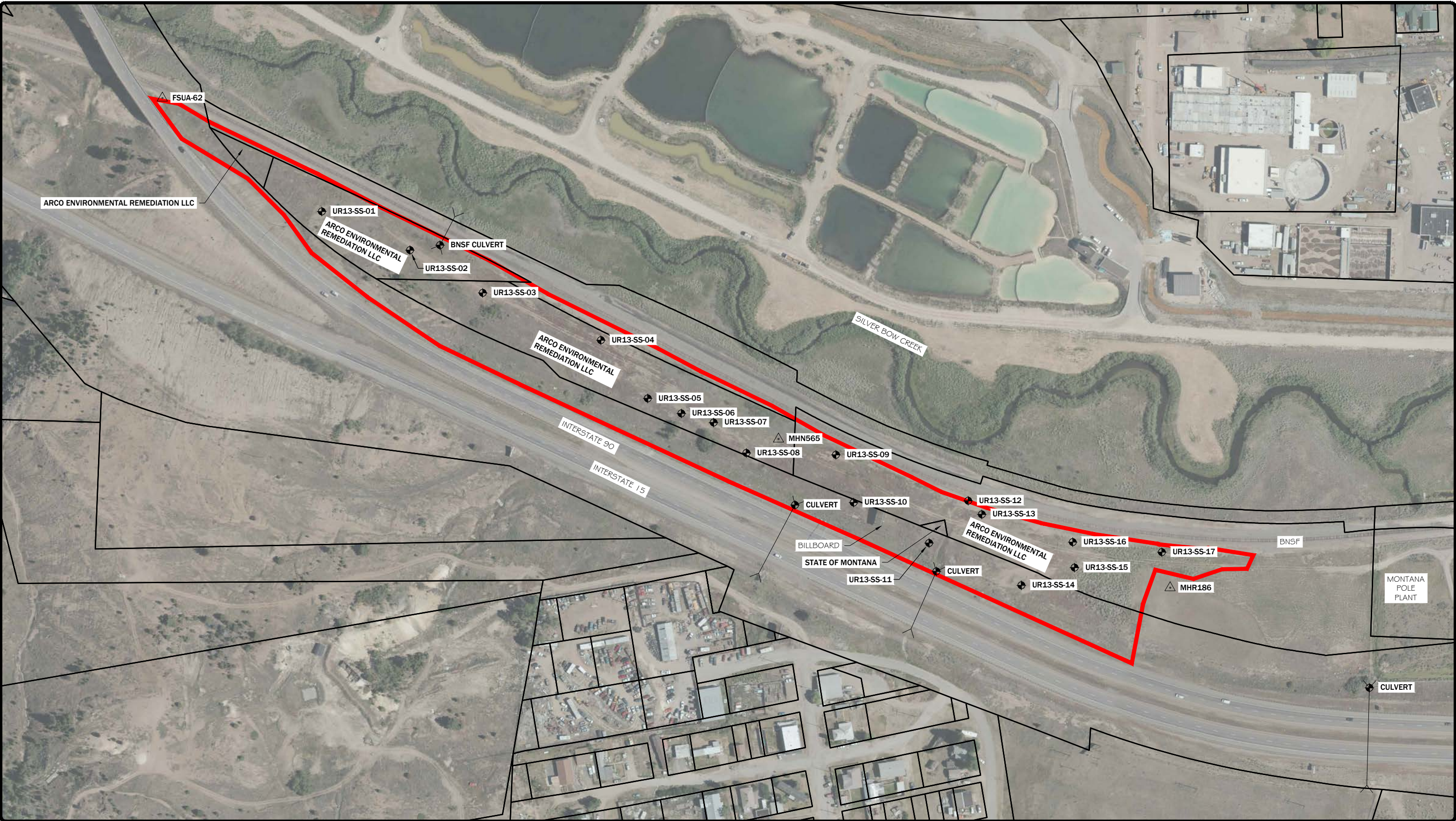

LEGEND:

- PROPOSED SOIL SAMPLE LOCATION
- PREVIOUS SOIL SAMPLE LOCATION

UR-13 IS 10.1 ACRES

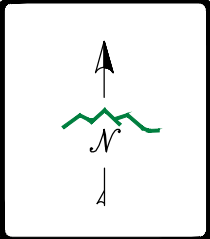

DISPLAYED AS:	
COORD SYS/ZONE:	MSP
DATUM:	NAD 83
UNITS:	FEET
SOURCE:	PIONEER

SCALE IN FEET

0 100 200

FIGURE 2

1101 SOUTH MONTANA
BUTTE, MONTANA 59701
(406) 782-5177

UNRECLAIMED SITE
UR 13
PROPOSED
SAMPLE LOCATIONS

DATE: 5/20201



LEGEND:

● PROPOSED SOIL SAMPLE LOCATION

▲ PREVIOUS SOIL SAMPLE LOCATION

UR-33 IS 1.3 ACRES

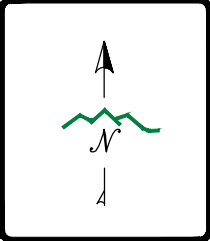

DISPLAYED AS:

COORD SYS/ZONE: MSP

DATUM: NAD 83

UNITS: FEET

SOURCE: PIONEER

SCALE IN FEET

0 50 100

FIGURE 3 UNRECLAIMED SITE

UR-33

PROPOSED

SAMPLE LOCATIONS

PIONEER
TECHNICAL SERVICES, INC.
1101 SOUTH MONTANA
BUTTE, MONTANA 59701
(406) 782-5177

DATE: 5/2021



LEGEND:

 PROPOSED SOIL SAMPLE LOCATION

 PREVIOUS SOIL SAMPLE LOCATION

UR-13 IS 10.1 ACRES

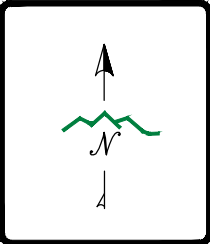

DISPLAYED AS:	
COORD SYS/ZONE:	MSP
DATUM:	NAD 83
UNITS:	FEET
SOURCE:	PIONEER

SCALE IN FEET

0 30 60

FIGURE 4



1101 SOUTH MONTANA
BUTTE, MONTANA 59701
(406) 782-5177

UNRECLAIMED SITE
UR 38
PROPOSED
SAMPLE LOCATIONS

DATE: 5/2021



**UNITED STATES ENVIRONMENTAL PROTECTION AGENCY
REGION 8, MONTANA OFFICE**

FEDERAL BUILDING, 10 West 15TH Street, Suite 3200
Helena, MT 59626-0096
Phone 866-457-2690
www.epa.gov/region8

Ref: 8MO

August 30, 2021

Mr. Mike McAnulty
Liability Manager
Atlantic Richfield Company
317 Anaconda Road
Butte, Montana 59701

**Re: Approval letter for the Butte Priority Soils Operable Unit (BPSOU) Unreclaimed Sites
Draft Final Field Sampling Plan (FSP) Submittal #5: Unreclaimed Sites UR-12, UR-13,
UR-33, and UR-38 (dated August 23, 2021)**

Dear Mike:

The U. S. Environmental Protection Agency (EPA), in consultation with the Montana Department of Environmental Quality (DEQ), is approving the *Unreclaimed Sites Draft Final Field Sampling Plan (FSP) Submittal #5*. Please note that since Waste Dump 102 is not included as part of the UR-12 investigation, it is EPA's expectation that it will be investigated separately as an unreclaimed site. Please distribute this FSP submittal #5 as final.

If you have any questions or concerns, please call me at (406) 457-5019.

Sincerely,

**NIKIA
GREENE**

Nikia Greene
Remedial Project Manager

Digitally signed by
NIKIA GREENE
Date: 2021.08.30
11:40:49 -06'00'

cc: (email only)
Butte File
Jenny Chambers; DEQ
Matt Dorrington, DEQ
Daryl Reed; DEQ
Jon Morgan; DEQ counsel
Carolina Balliew; DEQ

Harley Harris; NRDP
Katherine Hausrath; NRDP
Jim Ford; NRDP
Ray Vinkey; NRDP
John Gallagher; BSBC
Eileen Joyce; BSBC
Sean Peterson; BSBC
Eric Hassler; BSBC
Brandon Warner; BSBC
Chad Anderson; BSBC
Karen Sullivan; BSBC
Julia Crain; BSBC
Abby Peltomaa; BSBC
Jeremy Grotbo; BSBC
Anne Walsh; UP
Robert Bylsma; UP counsel
Leo Berry; BNSF and UP counsel
Mark Engdahl; BNSF
Brooke Kuhl; BNSF counsel
Jeremie Maehr; Kennedy Jenks for BNSF and UP
Annika Silverman; Kennedy Jenks for BNSF and UP
Bob Andreoli; Patroit/RARUS
Becky Summerville; counsel for Inland Properties Inc.
Robert Lowry, BNSF counsel
Loren Burmeister; AR
Josh Bryson; AR
Mike Mcanulty; AR
Dave Griffis; AR
Jean Martin; Counsel AR
Mave Gasaway; attorney for AR
Adam Cohen; Counsel for AR
Pat Sampson; Pioneer for AR
Scott Bradshaw; TREC
Mike Borduin; Pioneer for AR
Karen Helfrich; Pioneer for AR
Andy Dare; Pioneer for AR
Scott Sampson; Pioneer for AR
Brad Archibald; Pioneer for AR
Andy Dare; Pioneer for AR
Tina Donovan; Woodardcurran for AR
Don Booth; AR consultant
Ted Duaime; MBMG
Gary Icopini; MBMG
David Shanight, CDM Smith
Curt Coover, CDM Smith
Chapin Storrar; CDM Smith
Erin Agee, EPA

Joe Vranka; EPA
Chris Wardell; EPA
Dana Barnicoat; EPA
Charlie Partridge; EPA
Jean Belille; EPA
Ian Magruder; CTEC (Tech Advisor)
Janice Hogan; CTEC
Kristi Carroll; Montana Tech Library